HONDA KIOTI Husqvarna FOREST & GARDEN
NORTHERN LEISURE & POWER PRODUCTS
1911 DUBREUIL STREET • SWAN RIVER, MB • R0L 1Z0
1-888-266-8889
E-mail: rentals@minishgroup.com
www.northernleisureandpowerproducts.ca
LARRY HOLLAND SERVICE MANAGER PH: 204-734-5800 FAX: 204-734-5999

MULLIN PLUMBING & GEOTHERMAL Ltd.
1323 - 1st STREET NORTH, SWAN RIVER
204-734-6488
PLUMBING & HEATING - SHEET METAL - VENTILATION
GEOTHERMAL HEATING & COOLING - WATER FILTRATION
LICENSED GAS FITTING - SEPTIC SYSTEMS - DUCT CLEANING
Water Furnace MPC

VALLEY WATER & HYDRO VAC
Septic Removal, Cistern & Well Cleaning,
Hydro Vac Excavation, Jug & Tank Self Serve
Water and bulk spray water pick up
204-734-2337

SCOTT TIBBLE REAL ESTATE
ROYAL LEPAGE Helping you is what we do.
www.swanriverhomes.com
#1 searched Real Estate website in the Valley
CALL SCOTT TIBBLE 204-734-0210
Realtor, Auctioneer, CPPA

KALTIRE
201 4th Avenue North
Swan River, MB
Ph: 204-734-4088
Fax: 204-734-4716
email: brad_sigurdson@kaltire.com
Firestone CERTIFIED FIRESTONE FARM TIRE DEALER
24 HOUR EMERGENCY SERVICE

SWAN VALLEY PHARMACY
204-734-2882
204-734-6360 (fax)
At the Swan Valley Co-op
811 Main St E, Swan River, MB, R0L 1Z0
swanvalleypharmacy@gmail.com
Caring Beyond Prescriptions
Swan River Valley's Locally Owned and Operated Pharmacy

GRAZER CUSTOM MANUFACTURING LTD.
"Custom Built Steel Products"
560 - 3rd Avenue South
P.O. Box 218
Swan River, Manitoba – R0L 1Z0
204-734-2336

DESTINATION: SWAN VALLEY
ASK ABOUT OUR STAY AND PLAY PACKAGES
FREE SuperStar® breakfast
FREE WiFi
PLUS In-room fridge & coffee
SUPER 8 SWAN VALLEY
115 Kelsey Trail, Swan River, MB
204.734.7888
info@swanvalleysuper8.com
Super 8
© 2016 Super 8 Worldwide, Inc. All rights reserved. All Super 8 hotels are independently o

Father's Repair Ltd.
Jonsered, Stihl, Sales & Service
Small Engine Repair
1655 Main Street East
Phone: 204-734-9137
Fax: 204-734-2065
Box 1884
Swan River, MB
R0L 1Z0

CHARIOT AUTO REPAIR
204-734-9935
• Alignments
• Brakes
• Tune-Ups
• Transmissions
• Suspension
• Exhaust
• Computerized Diagnostics & More
411 Westwood Road
P.O. Box 113, Swan River, MB
Bus: 204-734-9935
Fax: 204-734-4213
email: chariotauto1@mts.net

TIMBERLAND INN
Brad & Elaine Forsyth
Restaurant, Banquet Room, Catering
1570 Main Street
Box 209
Swan River, MB R0L 1Z0
Reservations
204-734-5268
Fax: 204-734-4957

Cook & Cooke INSURANCE/FINANCIAL
P.O. Box 970
922 Main Street East
Swan River, MB R0L 1Z0
Phone: 204-734-9421
Fax: 204-734-5083

SIGN HERE
CUSTOM SIGNS & DESIGNS
SWAN RIVER, MB
204.734.5070
-DIGITAL PRINTING -BUSINESS CARDS -LOGO DESIGN
-INDOOR & OUTDOOR SIGNS -VEHICLE DECALS -BILLBOARDS -BANNERS

VALLEY BEARING & Auto Ltd.
AUTO, AGRICULTURAL & INDUSTRIAL PARTS
210 MAIN STREET WEST
SWAN RIVER, MB
Phone: 204-734-4508
Fax: 204-734-4684
PRESIDENT RON POOLE
AUTO SENSE AUTO PARTS

RIVER VALLEY POWERSPORTS
NEW & USED
Sales/Service/Parts
Hours: 8:30am-6:00pm
6 DAYS A WEEK
KINGQUAD
204-734-3066
1833 Main Street
Swan River, MB
ski-doo THERE'S NOTHING LIKE IT. ski-doo.com

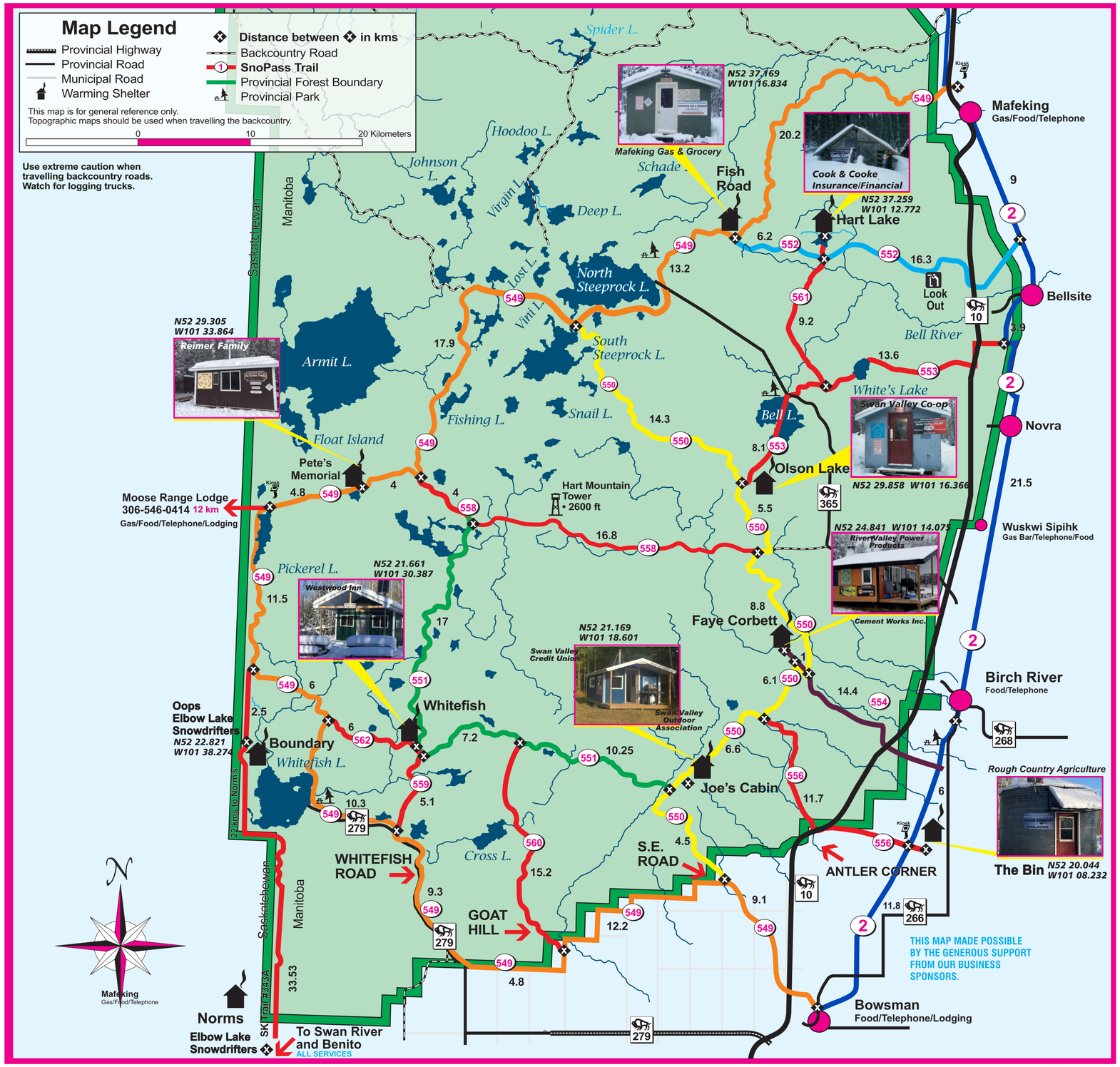

NAPA AUTO PARTS
Snowmobile Belts
RV Parts & Accessories
1412 Main St., Swan River Tel: 204-734-4516

CO-OP Swan Valley
261 KELSEY TRAIL 204-734-6180

TimRick
WELDING & MACHINE
Swan River, MB
Meeting Industries Hydraulic Needs
PH: 204-734-5138
FAX: 204-734-4301

MAZERGROUP
NEW HOLLAND AGRICULTURE
Swan River, MB
204-734-9361
www.mazergroup.ca

BCI INC
BORDIAN CONTRACTING INC.
COMMERCIAL / RESIDENTIAL
• EXCAVATING • CONCRETE
• AGGREGATE SUPPLIES
• ALL CONCRETE PLACING & FINISHING
204-734-9308

SWAN-PAS REFRIGERATION & AC
204-734-3981
• PLUMBING • AIR CONDITIONING • HEATING
COOLING & HEATING
Swan River
204-734-3981

"Building a better future with you"
913 Main Street East, Swan River
204.734.7828 or 1.877.218.7828
103 Main Street, Benito 204.539.2400
Minitonas Agency 204.525.2623
ATM Services - Swan River & Benito
swan VALLEY CREDIT UNION
Check us out online!

Trail updates available at www.snoman.mb or at www.northmountainriders.ca

2021 • 2023 NORTH MOUNTAIN RIDERS PORCUPINE MOUNTAIN TRAIL MAP

FOR THE SNOWMOBILE ADVENTURER

Welcome to some great riding country!

Since 1997 North Mountain Riders has been investing countless volunteer hours in an effort to be true to our purpose statement. ***"North Mountain Riders exists for the purpose of encouraging healthy family outdoor sports and entertainment by maintaining and improving the network of snowmobile trails in the Porcupine Forest Reserve and surrounding areas."*** We welcome you to bring your licensed and snopassed snowmobile into our trail system and experience the results for yourself. Everyone from the avid rider to those who just dream about it can find some great destinations here. **Be aware of two way traffic on our trails and exercise special caution when crossing water bodies.**

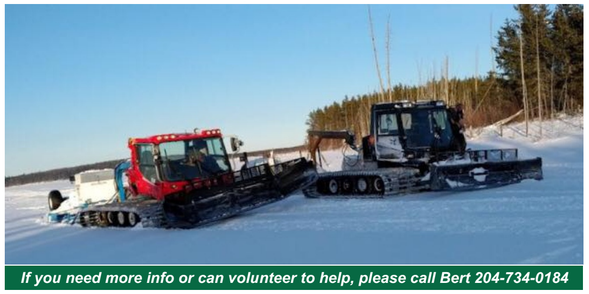

If you need more info or can volunteer to help, please call Bert 204-734-0184

See us for grain drying, grain storage, grain handling, farm implements, trailers, and much more!
FLAMAN 204.734.9999 Highway 83 A Swan River, MB

autopac
QWIK LIFT TOWING
24 hour services
HWY. 10 EAST
P.O. BOX 5
SWAN RIVER, MB
R0L 1Z0
MANAGER: RON GALUSCHUK
BUS: 204-734-2074

REDLINE MOTOR SPORTS
SWAN RIVER, MB KRAMSFORK, SK
WWW.REDLINECHRYSLER.COM
SWAN RIVER • Ph: 204-734-4568
Toll Free: 1-866-942-3325 or 1-866-9-4-DEALS
CHRYSLER DODGE Jeep RAM

QWIK STOP
Ph.: 204-734-4140
Jct. Highway #10 & Main Street, Swan River
Confectionery, Movies, Donuts

RIDDELL'S Plumbing & Heating Ltd.
708 Main St. East, Swan River, MB
PH: 204-734-3474
Fax: 204-734-5101

Mountainside Unloading Ltd.
PHONE 204-525-4674
LARRY MCKAY

MAFEKING GAS & GROCERY
BOX 40 • MAFEKING, MB
204-545-2019
• GAS • OIL • CONFECTIONERY
OPEN SATURDAY - SUNDAY 9AM - 9 PM
MONDAY - FRIDAY 8AM - 9PM

Stella-JonesS
BIRCH RIVER
POST MILL

PPR
PEAK PERFORMANCE ROOFING LTD.
204-734-7845

Campbell Construction Inc.
Granular Supplies and Excavations
Barry Campbell
Box 130
Minitonas, MB
R0L 1G0
Phone/Fax
204-525-2674

ADAMS CONTRACTING LTD.
TRUCKING • LOGGING • EXCAVATION CONTRACTOR

PRAIRIE SECURITY SERVICES LTD
• COMMERICAL & RESIDENTIAL
ALARM SYSTEMS
• VIDEO SURVEILLANCE
• SYSTEM MONITORING
204-734-2024

IMC INTERMOUNTAIN CONTRACTING
CUSTOM CUTTING
FIREWOOD
GRAVEL
ROAD CONSTRUCTION
DARREN M. ATKINSON
PRESIDENT
BOX 176
SWAN RIVER, MB
R0L 1Z0
204-734-4222 (BUS.)
204-734-5052 (FAX)
204-539-2293 (RES.)
204-734-8187 (CELL)
Email: intermountainlogging@mts.net

ROUGH COUNTRY AGRICULTURE
SWAN RIVER, MB
1977 Dubreuil Street
Swan River, MB
www.roughcountryag.com
204-734-9464

Bee Gees Stationery
Office & School Supplies, Giftware & Cake Decorating Supplies, Lottery Kiosk
PH: 204-734-3033
FAX: 204-734-5054
Fax, Laminating & Photocopy Service
119 5th A VE. N. SWAN RIVER

McKay Real Estate & Auction Co.
DARIN McKAY
Sales Representative/Auctioneer
P.O. Box 506, 1500 3rd Street N, Swan River, MB R0L 1Z0
OFFICE: 204-734-9451 CELL: 204-734-8757
HOME: 204-238-4305 FAX: 204-734-2208

NORTH MOUNTAIN WELDING LTD.
Desmond Stone - President
Oilfield, Mill & Mine Construction
-Facility
-Pipeline
-Maintenance
-Custom Fabrication
Certified Weld Procedures
-Carbon
-Stainless
-Structural
Safety Certified
P: 204-281-2111
Box 124
Bowsman, MB R0L 0H0
northmountainwelding@gmail.com

Sauder Trucking
SWAN RIVER, MB
Custom Grain Hauling
BOX 2974 • 204-734-8202

Chicken Chef
Family Restaurants
Check out our Great Menu!
Dine In, Take Out & Delivery
511 Main Street East
Swan River, MB
204-734-3410
Debit on Delivery

WALLTITE ECO
POLYURETHANE SPRAY FOAM INSULATION
GY CONTRACTING
FLAT ROOFING • FIRE PROOFING • EPOXY FLOORING
BASF Certified Installers of WALLTITE ECO™
Glen Young
t) 204.734.4645 c) 204.281.1105
e) glen@gycontracting.com

LUXAIRE HEATING & AIR CONDITIONING
• Free Estimates
• For All Your Gas Needs
Valley Plumbing & Heating
Swan River, MB
204-734-2188

Map Legend

- Provincial Highway
- Provincial Road
- Municipal Road
- Warming Shelter
- Distance between ❖ in kms
- Backcountry Road
- SnoPass Trail
- Provincial Forest Boundary
- Provincial Park

This map is for general reference only.
Topographic maps should be used when travelling the backcountry.

0 10 20

Warm-up Shelter Co-ordinates

Fish Road	N52 37.169 W101 16.834	Whitefish	N52 21.661 W101 30.387
Hart Lake	N52 37.259 W101 12.772	Joe's	N52 21.169 W101 18.601
Olson Lake	N52 29.858 W101 16.366	The Bin	N52 20.044 W101 08.232
Pete's Memorial	N52 29.305 W101 33.864	Oops - Sask. Boundary Elbow Lake Snowdrifters	N52 22.821 W101 38.274
Faye Corbett Memorial	N52 24.841 W101 14.076		

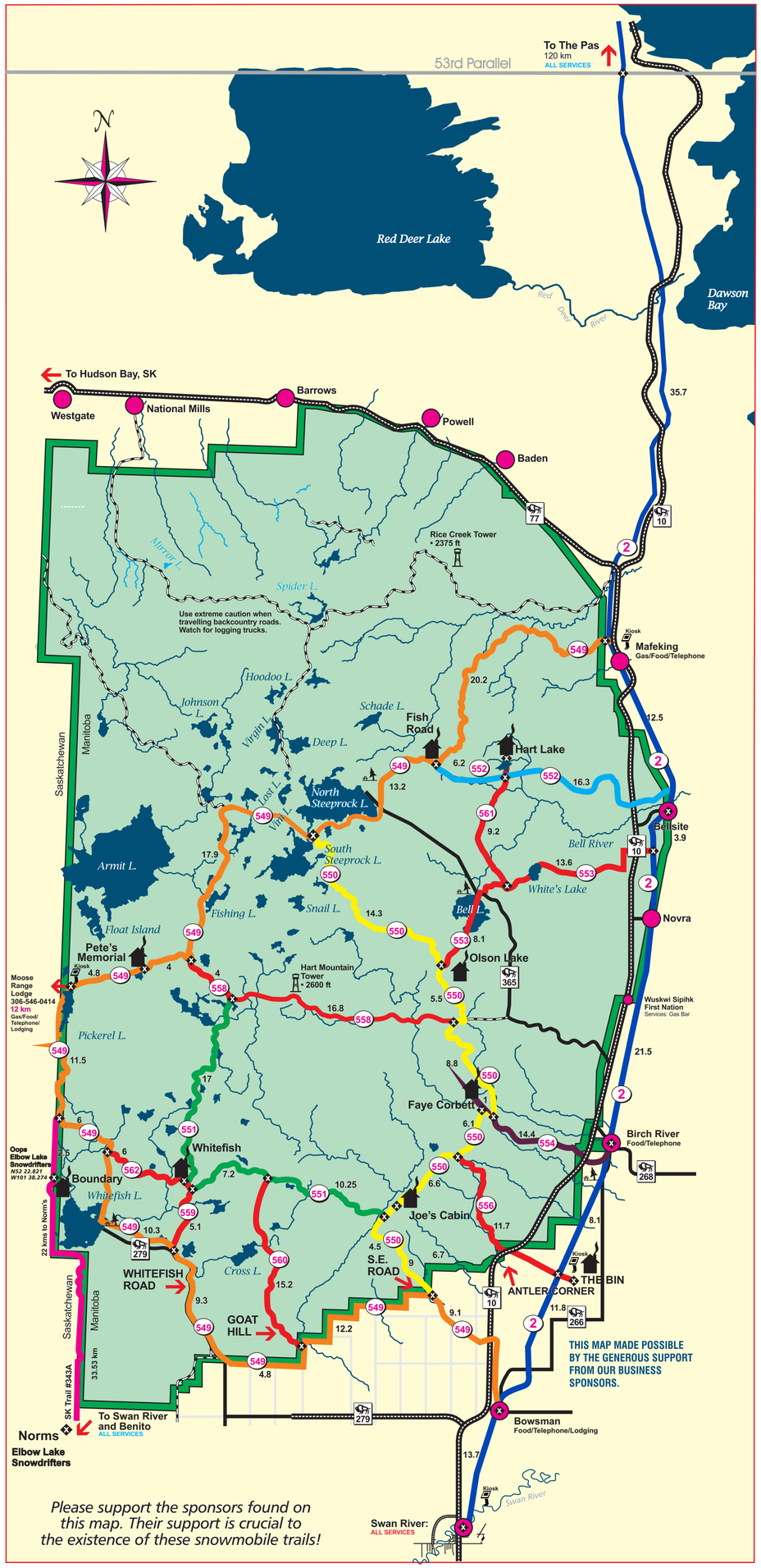

Please support the sponsors found on this map. Their support is crucial to the existence of these snowmobile trails!

OK TIRE & AUTO SERVICE
Serving Canadians since 1953
TYREL & DAMON WILLIAMSON
OK TIRE STORE (SWAN RIVER)
P.O. BOX 716, Highway #10 North
SWAN RIVER, MB R0L 1Z0
BUS: 204-734-2722 • FAX: 204-734-5191
email: tirepro@mts.net - web: www.oktire.com

GSPS 275 AGRICULTURE
GSPS ltd is an agricultural consulting company that specializes in providing farmers with products and services that are unique to us.
TJ Schullman
204-734-4672 (Office)
204-281-4088 (Cell)

Kevin Barker Trucking Ltd.
Box 106
Kenville, MB R0L 0Z0
204-734-0828

JB CONSTRUCTION LTD.
Residential • Commercial • Industrial
EXCAVATIONS - CONCRETE - RENOVATIONS
Joel Delaurier
Brian Vandepoele
CONTRACTOR
Bus:204-734-3353
Fax:204-734-5403
Cell:204-734-8244

Westwood Inn
HOTEL & INDOOR WATER PARK
Special Rates for Snowmobilers
Ph: 204-734-4548
Email: westinn@mts.net
473 Westwood Rd. - Hwy 10 N.

Moose Range Lodge
Hunting, Fishing, Snowmobling and ATV'ing
Closed Wednesdays
306-546-0414
Dave & Sherry McCann
Owner/Operator
www.mooserangelodge.webs.com
Box 1209, Hudson Bay, SK S0E 0Y0
E-mail: mrl@xplornet.ca

FORMO MOTORS LTD.
Family Operated ~ Locally Owned
www.formomotors.com

Blaine Torfason
Licensed Electrician
204-236-4799
204-281-1073
Birch River, MB
blainetorfason@hotmail.com
Torfason Electric

TOWN OF SWAN RIVER
Come and visit us at 439 Main Street
• PARKS AND PLAYGROUNDS • TENNIS • HOCKEY SKATING • CURLING • SWIMMING • SOCCER
• DOWNHILL AND CROSS COUNTRY SKING • SNOWSHOEST ROUND UP AND EXHIBITION • CAMPING • FISHING • SKATEBOARD PARK
• BOATING • BOWLING • SWAN VALLEY MUSEUM • BIKING AND WALKING PATHS
• GOLF • SNOWMOBILING • SNOWING • HIKING • STOCK CAR RACING • BASEBALL AND SLOW PITCH
For more information check out our website: www.swanrivermanitoba.ca

SNOW CLEARING
Serving Swan River to Barrows and Beyond!
MICHAEL PLETT 204-281-4199
MAFEKING, MB

ROGERS
619 Main Street
Swan River
204-731-1600

Portable debit machine for home deliveries
Pizza Place Family Restaurant
Licenced
$3.00 for Delivery
Mon. - Thurs. 8am - 10pm
Fri. 8am - 11pm
Sat. 9am - 11pm
Sun. 11am - 8pm
204-734-9374

734 inc. CUSTOM ARGENTIC & PRINT
SCREENPRINTING
EMBROIDERY
PROMOTIONAL ITEMS
125-4th Ave South Swan River, MB
204.734.2478 734inc@gmail.com @734inc
204.734.2478

BOWSMAN HOTEL
• Rooms
• VLT's
• Beer
• Food
CHINESE FOOD, WINGS, & RIBS
Every Weekend 'til Midnight
On the groomed trail in Bowsman
Phone 204-238-4949

MNP
Committed to the communities where we live and do business
Wherever business takes you.
ACCOUNTING > CONSULTING > TAX
MNP.ca

SPRUCE COUNTRY COMPUTER
129 4th Ave. S.
Swan River, MB
Phone: 204-734-4808
technology simplified

ESSO MOBIL LUBES
DOAK'S BULK FUELS
QUALITY LUBRICANTS & BULK FUEL SALES
BRANDED RESELLERS
SWAN RIVER, MB
204-734-9364

NEW ERA AG TECHNOLOGIES
507 3rd Avenue South, Swan River
204-734-6222
www.neweraagtech.com

Swan River Scrap Metal Ltd.
BUYERS AND SELLERS OF ALL NEW & USED METAL PRODUCTS
EQUIPMENT REPAIR & WELDING
Brett Church
Bus: 204-734-3179 Res: 204-525-4241

PKHC
Chartered Professional Accountants
100 4th Ave N., Swan River, MB
Phone 204-734-9331
Fax 204-734-4785
email: pkhc@pkhc.ca
www.pkhc.ca
CPA CHARTERED PROFESSIONAL ACCOUNTANTS
• ACCOUNTING • AUDITING • INCOME TAX
• BUSINESS ADVISORY • FINANCIAL PLANNING • COMPUTER CONSULTING

MERV'S
for all the good stuff
EST 1963
Panasonic. SAMSUNG
LG XPLORNET BellMTS
601 Main Street E. Swan River 204-734-3252

KENDALE ROOFING LTD.
"Celebrating 40 Years in the Valley"
204-734-3150
A GREAT PLACE TO TAKE A LEAK

We offer affordable rates for grain and fertilizer hauling. Give yourself a break!
Call Glen at:
306-595-4548 or 204-734-0274
GEM FARMS & CUSTOM HAULING LTD.
Glen Maga
RR #1, Group 35, Box 17, Swan River, Manitoba R0L 1Z0

BIRCHWOOD GROCERIES
109 LORNE ST., BOX 35, BIRCH RIVER, MB
Mon. - Sat. – 9:00am to 6pm
* Lotto Centre * Beer & Liquor *
* Movie Rentals *
PHONE: 204-236-4951

SHANDO VENTURES LTD.
Doyle Unruh
Box 207, Swan River, MB R0L 1Z0
#9 Fairway Drive
204-734-5587 - Phone
204-734-2617 - Fax
shandoltd@hotmail.com
Grain and Fertilizer Storage
Aeration, Fans, Heaters
Diamond Shelter

Swan Valley Auto body Collision & Glass
1326 Main Street
Box 276 Swan River, MB R0L 1Z0
Ph: 204-734-4165
Fax: 204-734-9051

swan valley INSURANCE GROUP
"Insuring your Peace of Mind"
Swan Valley Credit Union Building
913 Main Street Swan River • Tel. 204.734.2934
GOT TOYS Insurance
Home Business Farm Hail autopac

Valley Meat Packers (2003)
Swan River, Manitoba
All kinds of Homemade Sausages
Freezer Meats - Cured Meats
Custom Killing and Cutting
Processing Wild Game
"SERVING NORTHERN MANITOBA"
Bus. Ph. - 204-525-4201, Fax - 204-525-4895, Minitonas, MB

FERRISS LAW
K. RHODEL FERRISS, BA, LLB
DEVIN A. VESSEY, BSc, JD
BARRISTERS, SOLICITORS & NOTARIES PUBLIC
509 MAIN STREET EAST
P.O. BOX 340
SWAN RIVER MB R0L 1Z0
TEL: 204.734.3485 EXT. 232
FAX: 204.734.2872
KRF@FERRISSLAW.COM DAV@FERRISSLAW.COM